

UPDATED AT: 10, AUGUST 2010

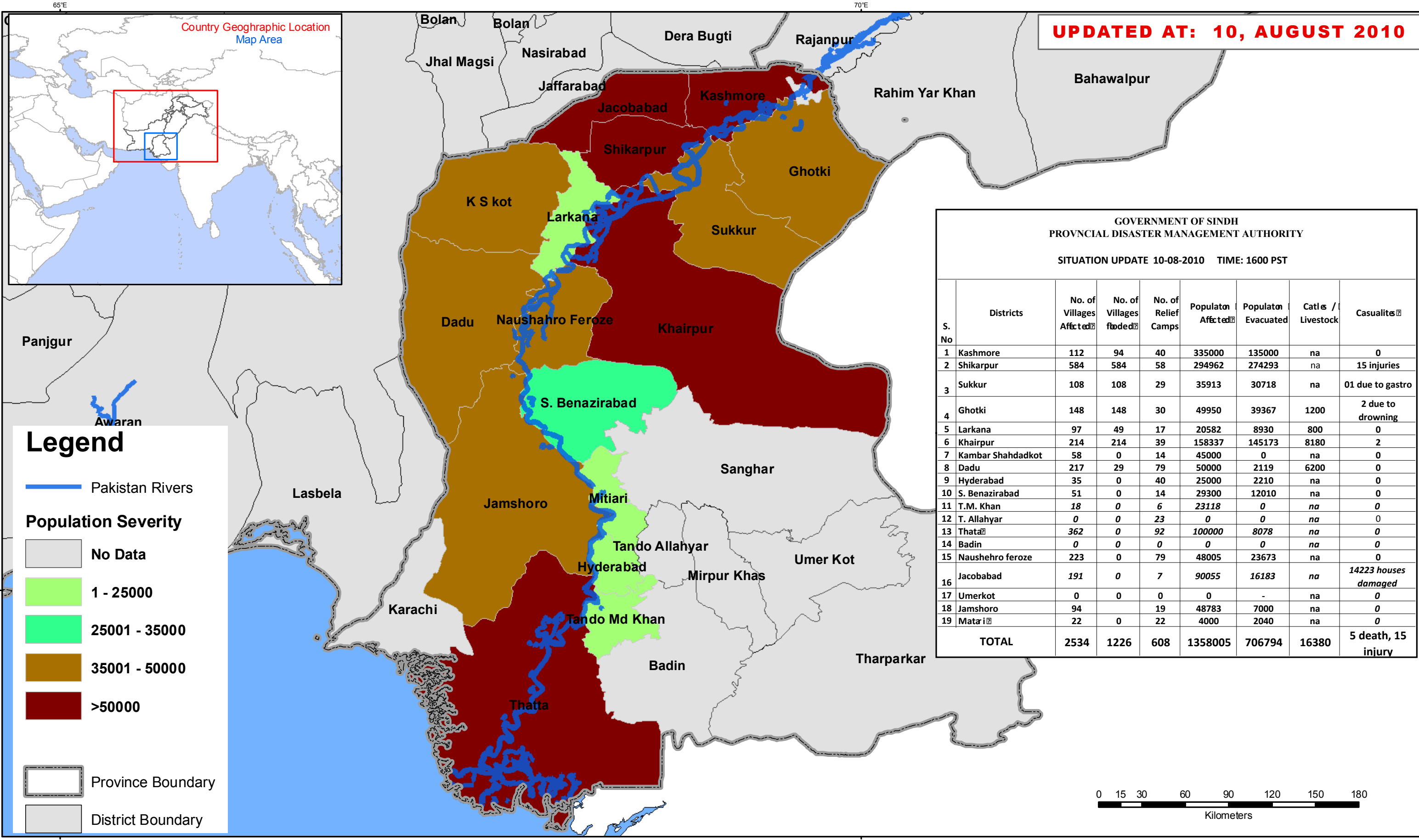

Legend

- Pakistan Rivers
- Population Severity**
- No Data
- 1 - 25000
- 25001 - 35000
- 35001 - 50000
- >50000
- Province Boundary
- District Boundary

**GOVERNMENT OF SINDH
PROVINCIAL DISASTER MANAGEMENT AUTHORITY**

SITUATION UPDATE 10-08-2010 TIME: 1600 PST

S. No	Districts	No. of Villages Affected	No. of Villages flooded	No. of Relief Camps	Population Affected	Population Evacuated	Catles / Livestock	Casualties
1	Kashmore	112	94	40	335000	135000	na	0
2	Shikarpur	584	584	58	294962	274293	na	15 injuries
3	Sukkur	108	108	29	35913	30718	na	01 due to gastro
4	Ghotki	148	148	30	49950	39367	1200	2 due to drowning
5	Larkana	97	49	17	20582	8930	800	0
6	Khairpur	214	214	39	158337	145173	8180	2
7	Kambar Shahdadkot	58	0	14	45000	0	na	0
8	Dadu	217	29	79	50000	2119	6200	0
9	Hyderabad	35	0	40	25000	2210	na	0
10	S. Benazirabad	51	0	14	29300	12010	na	0
11	T.M. Khan	18	0	6	23118	0	na	0
12	T. Allahyar	0	0	23	0	0	na	0
13	Thatta	362	0	92	100000	8078	na	0
14	Badin	0	0	0	0	0	na	0
15	Naushehro feroze	223	0	79	48005	23673	na	0
16	Jacobabad	191	0	7	90055	16183	na	14223 houses damaged
17	Umerkot	0	0	0	0	-	na	0
18	Jamshoro	94	0	19	48783	7000	na	0
19	Matiari	22	0	22	4000	2040	na	0
TOTAL		2534	1226	608	1358005	706794	16380	5 death, 15 injury

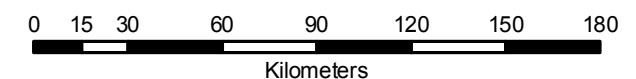

Disclaimer:
The boundaries and names shown and the designations used on this map do not imply official endorsement or acceptance by the United Nations.

Key Note:
This map is showing flood severity and affected area of Pakistan, this data carried out by PDMA Sindh and updated till 10th August, 2010.

Source: OCHA Sitrep, PDMA,
Map#: UNH_Sind_fld_2010_A3_11082010

Creation Date: August 11, 2010
Datum/Projection: WGS 84/Geographic